The Order of Holy Mass

Solemnity of the Most Holy Body and Blood of Christ

Manna reigning from heaven on the Israelites
Unknown, from the Maciejowski Bible circa 1250

ST. ELIZABETH SETON
CATHOLIC CHURCH

Processional Hymn *Lord, Who At Thy First Eucharist*

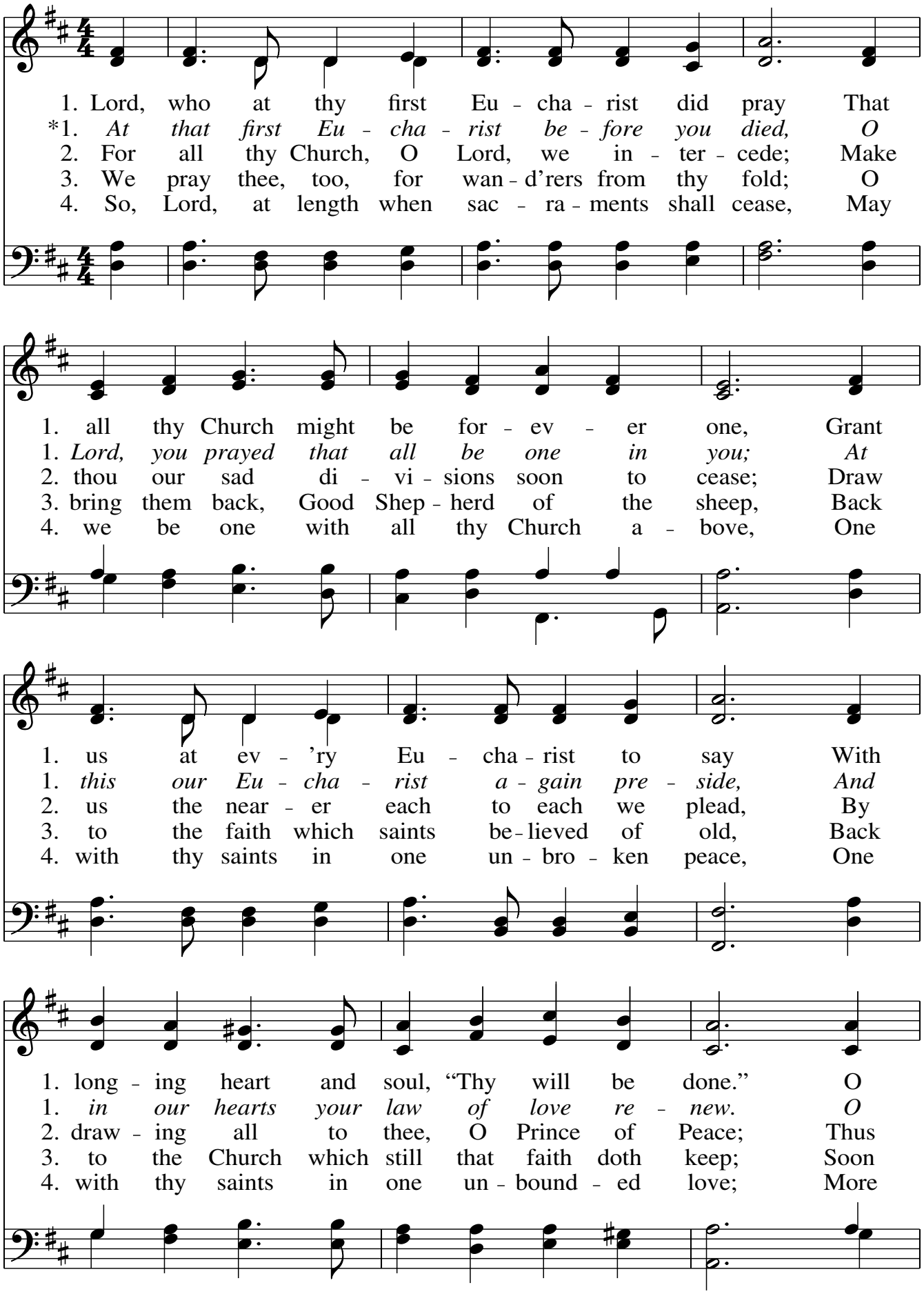

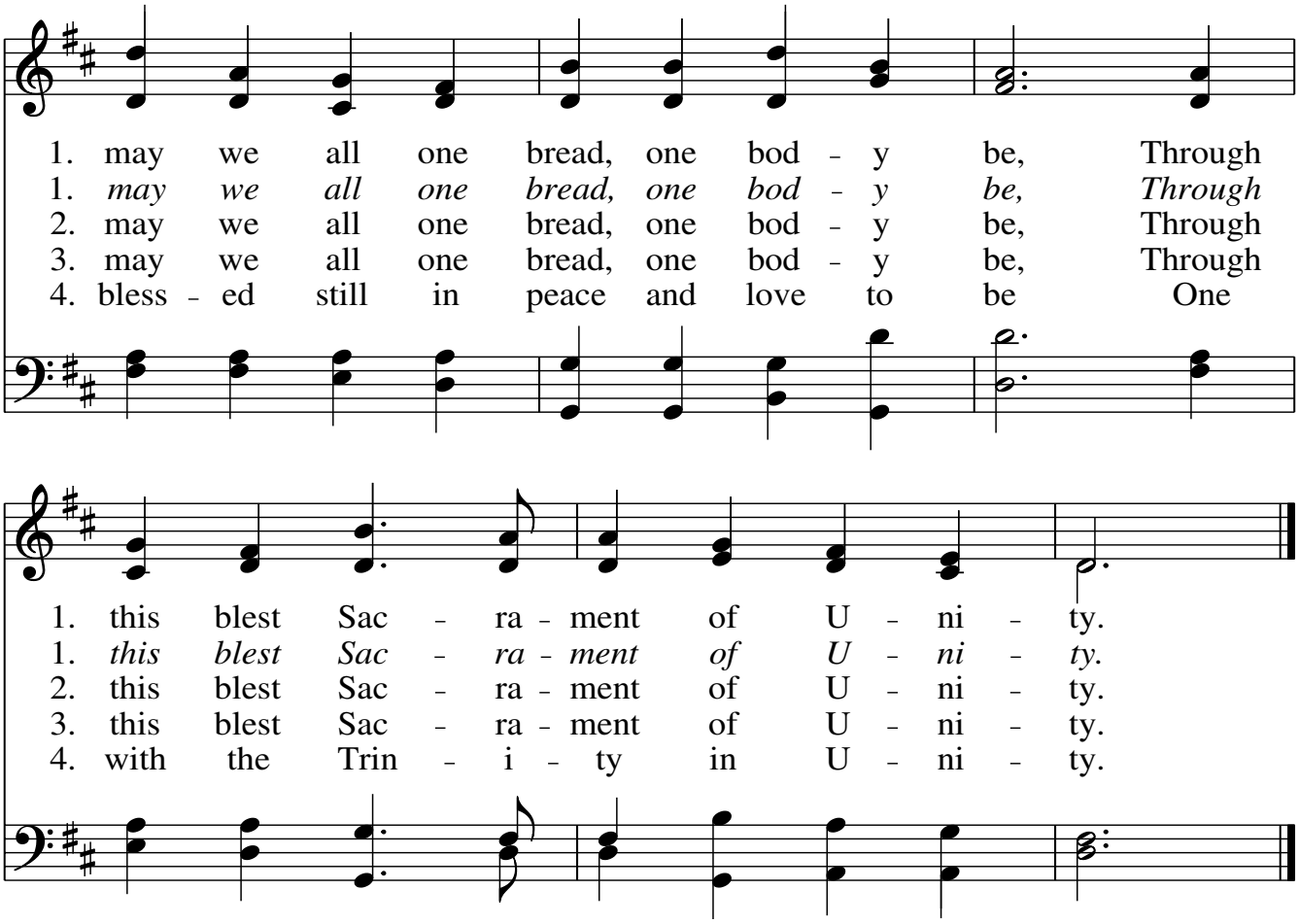

Text: 10 10 10 10 10 10; William H. Turton, 1859–1938.
Music: UNDE ET MEMORES; William H. Monk, 1823–1889, alt.

The Introductory Rites

Sign of the Cross & Greeting

Penitential Act

I confess to almighty God / and to you, my brothers and sisters, /
that I have greatly sinned / in my thoughts and in my words, /
in what I have done, / and in what I have failed to do; / **through my fault,**
through my fault, / through my most grievous fault; / therefore
I ask blessed Mary ever-Virgin, / all the Angels and Saints, / and you, my
brothers and sisters, / to pray for me to the Lord our God.

Kyrie

Heritage Mass

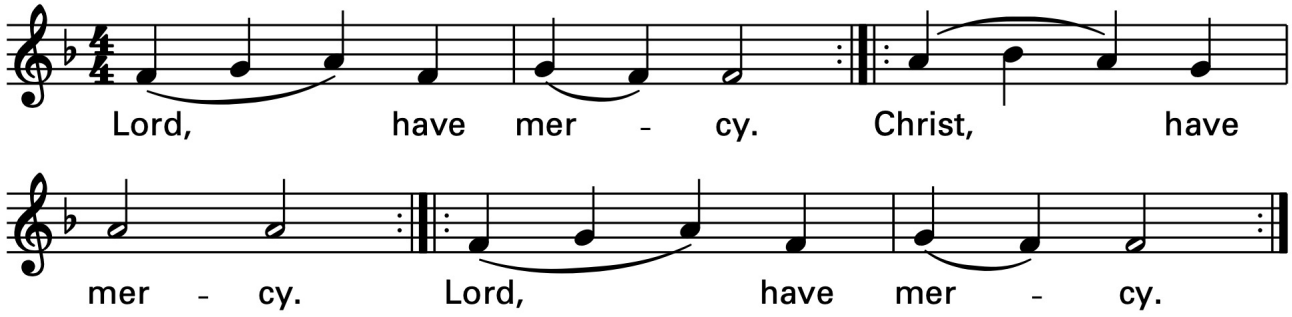

Music © 1978, OCP Publications. All rights reserved.

Glory to God

Heritage Mass

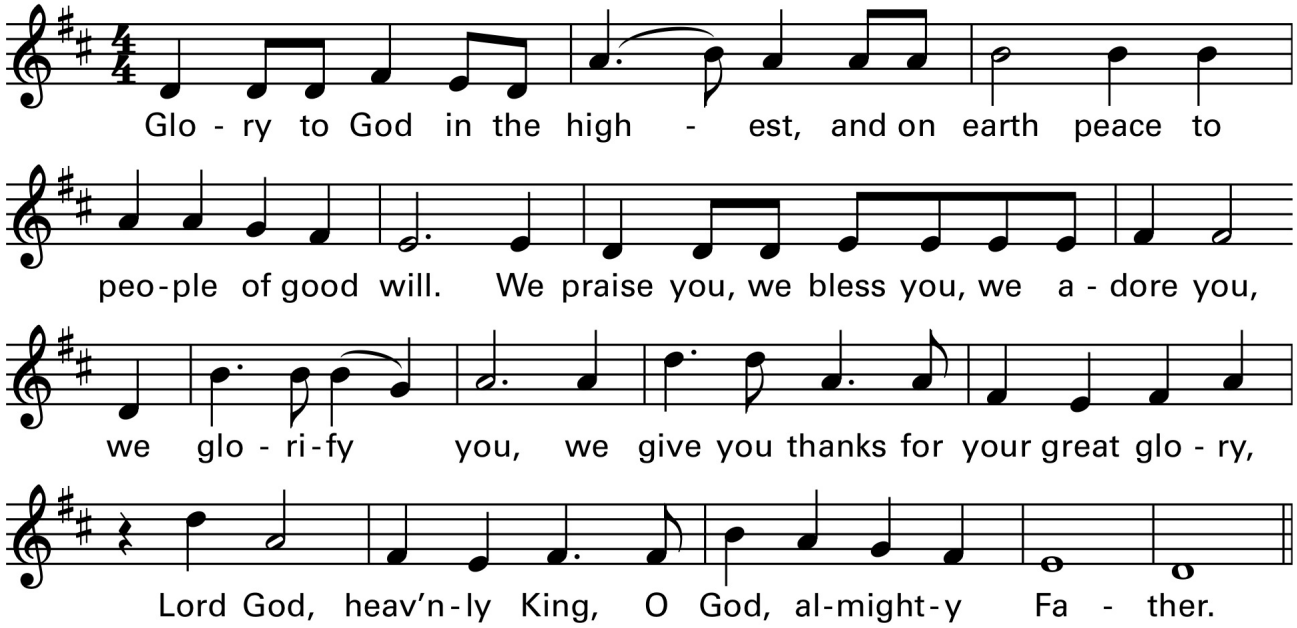

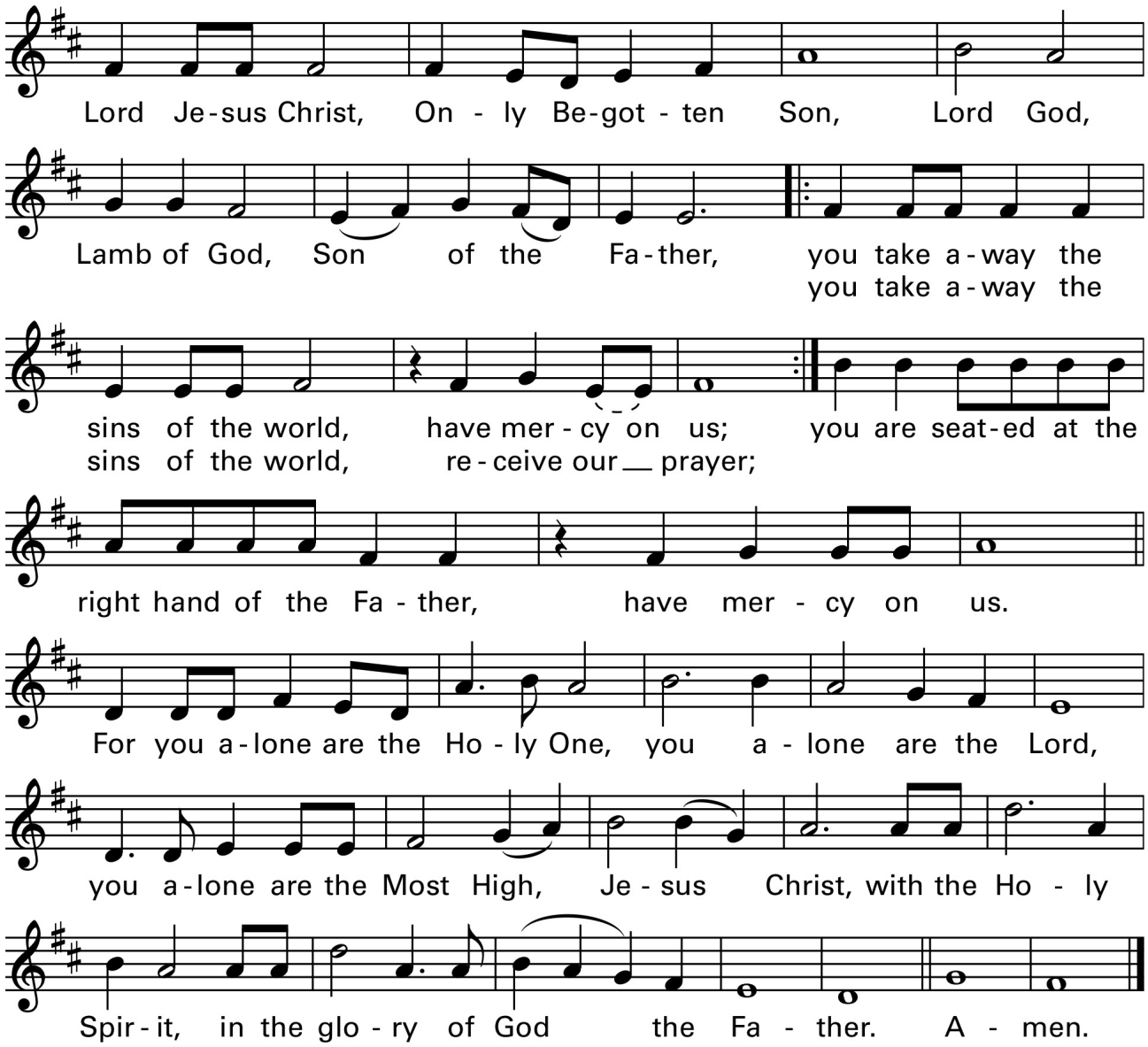

Collect

O God, who in this wonderful Sacrament
have left us a memorial of your Passion,
grant us, we pray,
so to revere the sacred mysteries of your Body and Blood
that we may always experience in ourselves
the fruits of your redemption.
Who live and reign with God the Father
in the unity of the Holy Spirit,
God, for ever and ever.

The Liturgy of the Word

Due to USCCB Copyright restrictions - we can no longer
provide you with the readings for today however, they are linked below.

https://bible.usccb.org/bible/readings/060726.cfm

Responsorial Psalm

Psalm 100:1-2, 3, 5

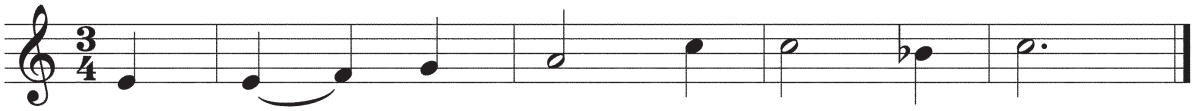

Glorify the LORD, O Jerusalem;
praise your God, O Zion.
For he has strengthened the bars of your gates;
he has blessed your children within you. ℟.

He has granted peace in your borders;
with the best of wheat he fills you.
He sends forth his command to the earth;
swiftly runs his word! ℟.

He has proclaimed his word to Jacob,
his statutes and his ordinances to Israel.
He has not done thus for any other nation;
his ordinances he has not made known to them. Alleluia. ℟.

Text: Refrain trans., *Lectionary for Mass,* © 1969, 1981, 1997, ICEL; verses, *New American Bible,* © 1970, Confraternity of Christian Doctrine
Music: Michel Guimont, © 1994, 1998, GIA Publications, Inc.

Gospel Acclamation

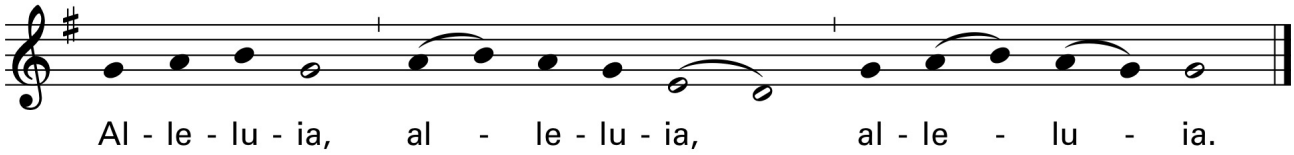

I am the living bread that came down from heaven, says the Lord;
whoever eats this bread will live forever.

Gospel Proclamation

Homily

Nicene Creed

I believe in one God, the Father almighty,
maker of heaven and earth, of all things visible and invisible.

I believe in one Lord Jesus Christ, the Only Begotten Son of God, born of the Father before all ages. God from God, Light from Light, true God from true God, begotten, not made, consubstantial with the Father; through him all things were made. For us men and for our salvation he came down from heaven, and by the Holy Spirit was incarnate of the Virgin Mary, and became man.

For our sake he was crucified under Pontius Pilate, he suffered death and was buried, and rose again on the third day in accordance with the Scriptures. He ascended into heaven and is seated at the right hand of the Father. He will come again in glory to judge the living and the dead and his kingdom will have no end.

I believe in the Holy Spirit, the Lord, the giver of life, who proceeds from the Father and the Son, who with the Father and the Son is adored and glorified, who has spoken through the prophets.

I believe in one, holy, catholic and apostolic Church. I confess one Baptism for the forgiveness of sins and I look forward to the resurrection of the dead and the life of the world to come. Amen.

Universal Prayer

The Liturgy of the Eucharist

Offertory Hymn *O Lord I Am Not Worthy*

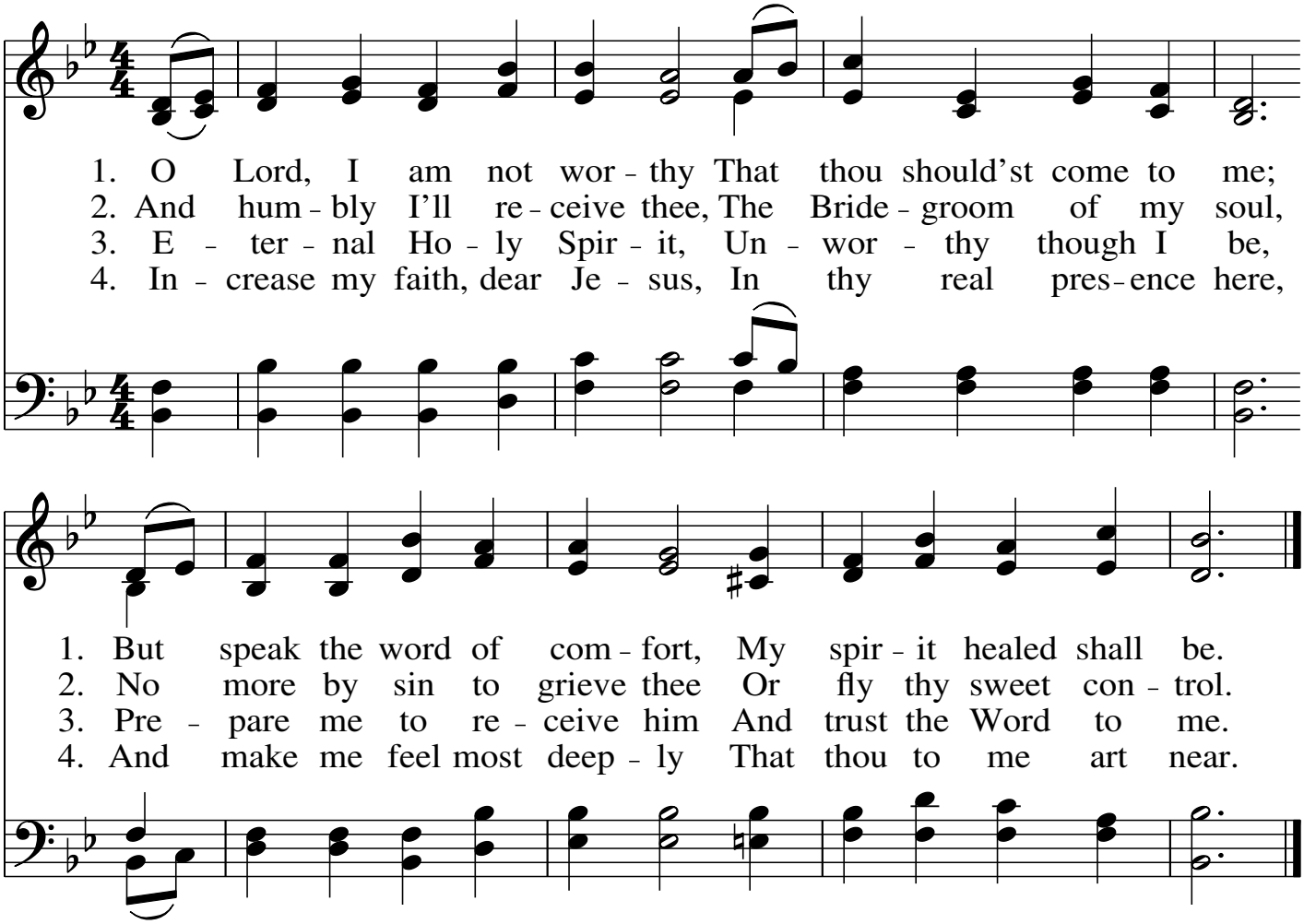

Text: 76 76; based on Matthew 8:8; *O Herr, ich bin nicht würdig; Landshuter Gesangbuch*, 1777; tr. anon.
Music: NON DIGNUS; anon.; *Catholic Youth Hymnal,* 1871.

Preface Dialogue and Preface

Pray, brethren, that my sacrifice and yours may be acceptable to God,
the almighty Father.

All: May the Lord accept the sacrifice at your hands for the praise and glory of his name, for our good and the good of all his holy Church.

Sanctus

Heritage Mass

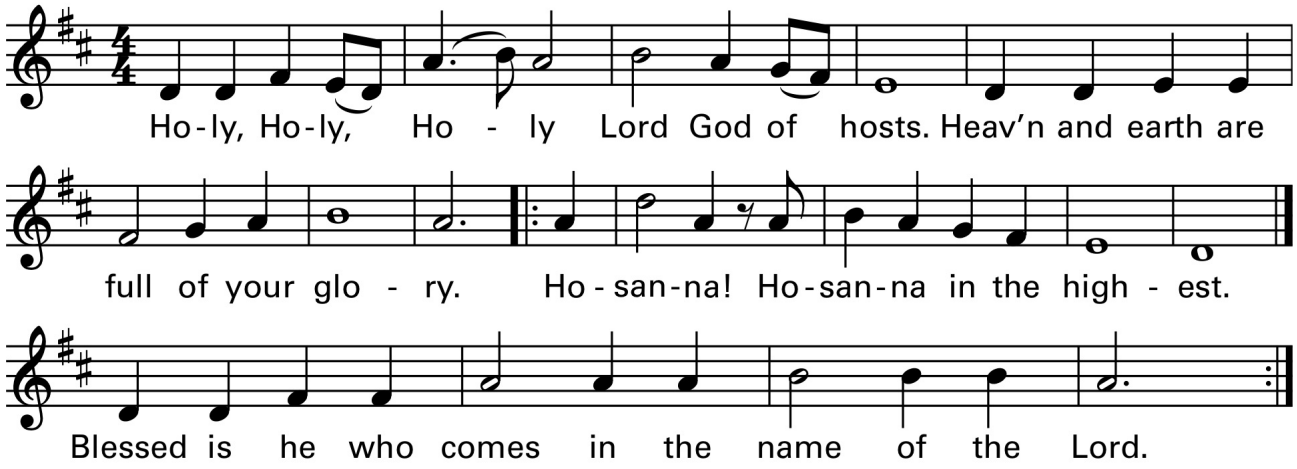

Mystérium Fidei

Heritage Mass

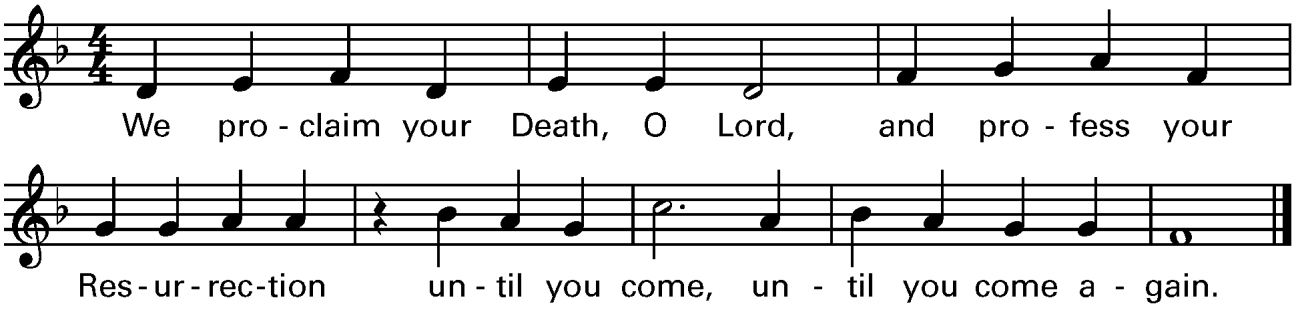

Amen *Heritage Mass*

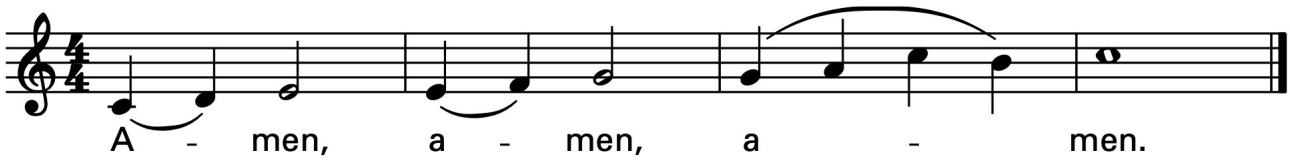

The Communion Rite

The Lord's Prayer

Our Father, who art in heaven, hallowed be thy name; thy kingdom come; thy will be done on earth as it is in heaven. Give us this day our daily bread; and forgive us our trespasses as we forgive those who trespass against us; and lead us not into temptation but deliver us from evil.

For the kingdom, the power, and the glory are yours now and forever. Amen.

Agnus Dei *Heritage Mass*

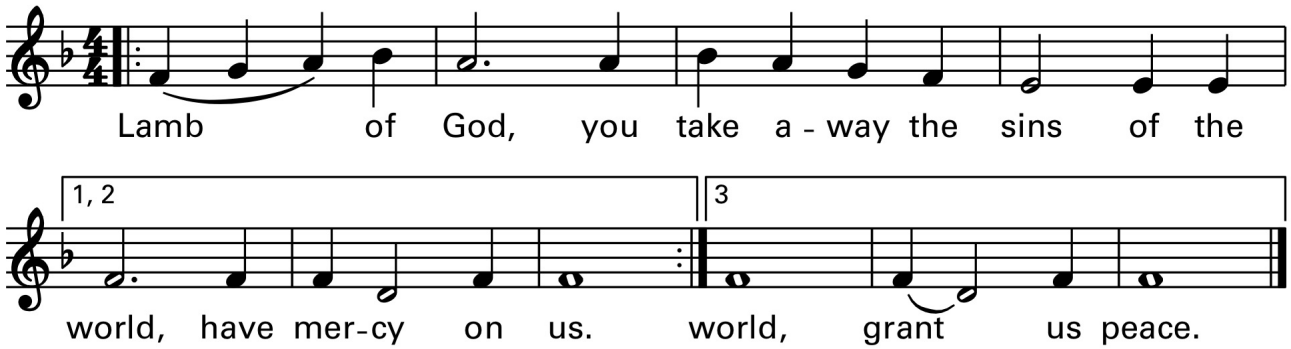

Behold the Lamb of God, behold him who takes away the sins of the world. Blessed are those called to the supper of the Lamb.

All: Lord, I am not worthy that you should enter under my roof, but only say the word and my soul shall be healed.

Communion Hymn

Adoro Te Devote

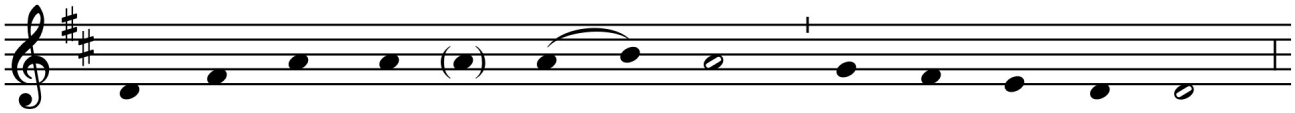

1. A - dó - ro te de - vó - te, la - tens Dé - i - tas,
2. Vi - sus, ta - ctus, gu - stus in te fál - li - tur,
3. In cru - ce la - té - bat so - la Dé - i - tas,
4. Pla - gas, si - cut Tho - mas, non in - tú - e - or:
5. O me - mo - ri - á - le mor - tis Dó - mi - ni,
6. Pi - e pel - li - cá - ne, Je - su Dó - mi - ne,
7. Je - su, quem ve - lá - tum nunc a - spí - ci - o,

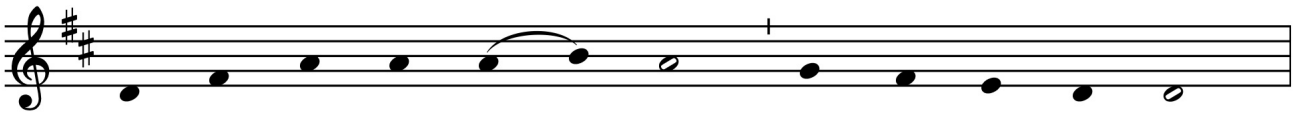

1. Quae sub his fi - gú - ris ve - re lá - ti - tas:
2. Sed au - dí - tu so - lo tu - to cré - di - tur:
3. At hic la - tet si - mul et hu - má - ni - tas:
4. De - um ta - men me - um te con - fí - te - or:
5. Pa - nis vi - vus vi - tam prae - stans hó - mi - ni,
6. Me im - mún - dum mun - da tu - o sán - gui - ne,
7. O - ro fi - at il - lud quod tam sí - ti - o:

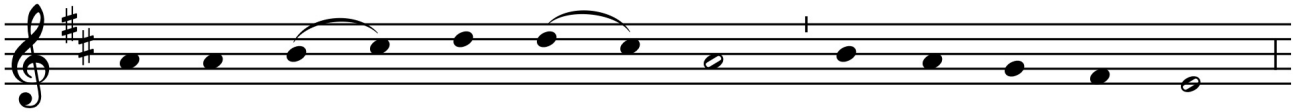

1. Ti - bi se cor me - um to - tum súb - ji - cit,
2. Cre - do quid - quid di - xit De - i Fí - li - us:
3. Am - bo ta - men cre - dens at - que cón - fi - tens,
4. Fac me ti - bi sem - per ma - gis cré - de - re,
5. Prae - sta me - ae men - ti de te ví - ve - re,
6. Cu - jus u - na stil - la sal - vum fá - ce - re
7. Ut te re - ve - lá - ta cer - nens fá - ci - e,

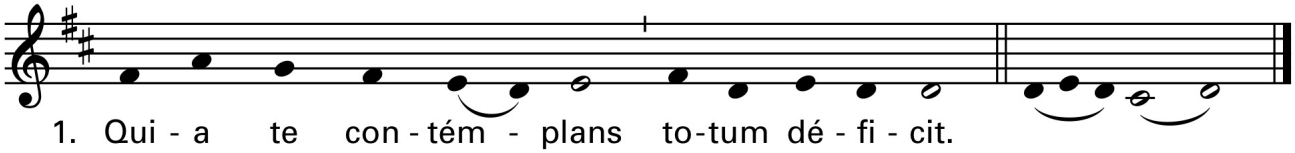

1. Qui - a te con - tém - plans to - tum dé - fi - cit.
2. Nil hoc ver - bo ve - ri - tá - tis vé - ri - us.
3. Pe - to quod pe - tí - vit la - tro paé - ni - tens.
4. In te spem ha - bé - re, te di - lí - ge - re.
5. Et te il - li sem - per dul - ce sá - pe - re.
6. To - tum mun - dum quit ab o - mni scé - le - re.
7. Vi - su sim be - á - tus tu - ae gló - ri - ae. A - men.

Text: St. Thomas Aquinas, ca. 1224–1274; *Liber Cantualis,* 1983.
Music: Chant, Mode V; *Paris Processional,* 1697; *Liber Cantualis,* 1983.

Communion Hymn

Let All Mortal Flesh Keep Silence

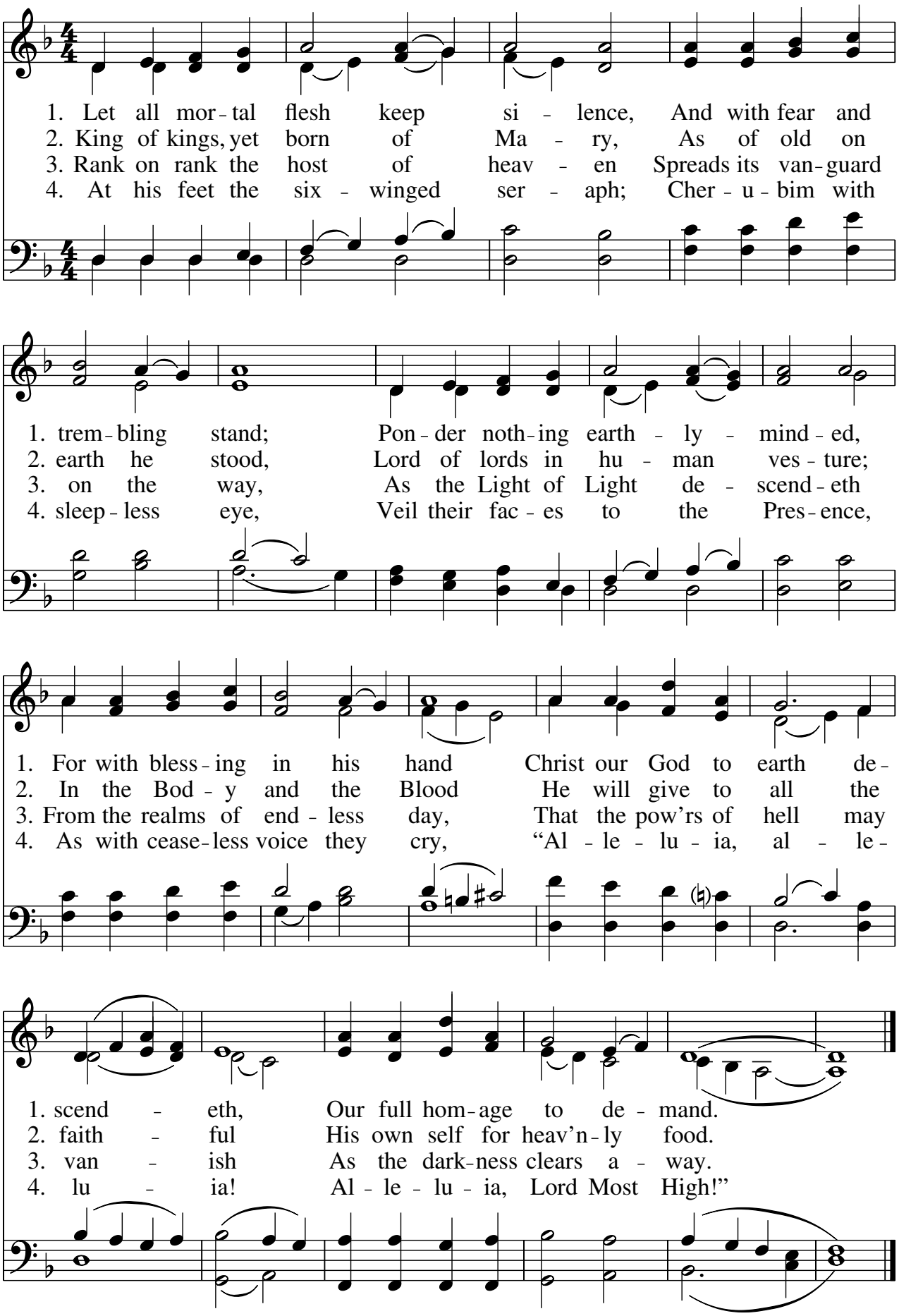

Recessional Hymn

Alleluia, Sing to Jesus

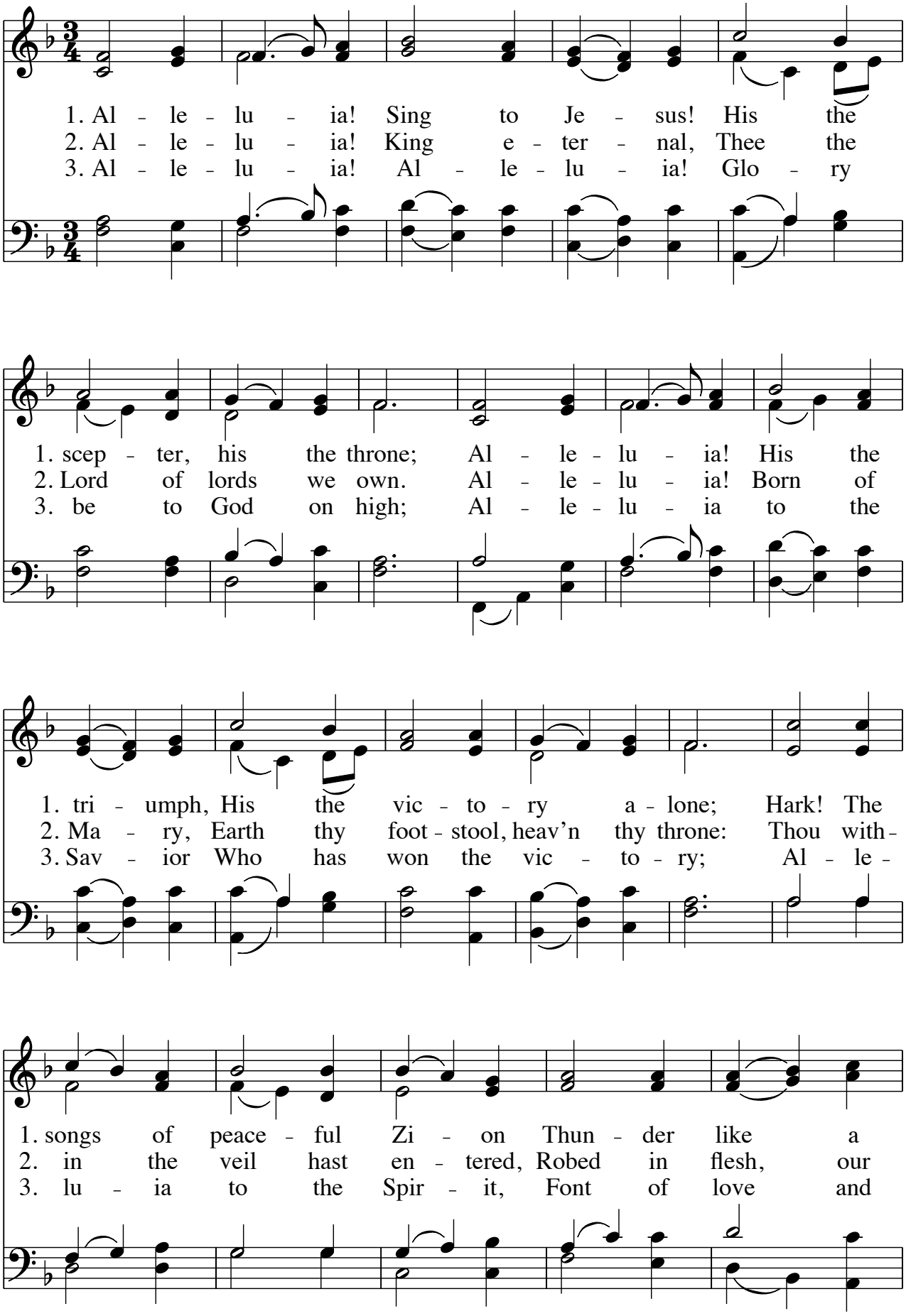

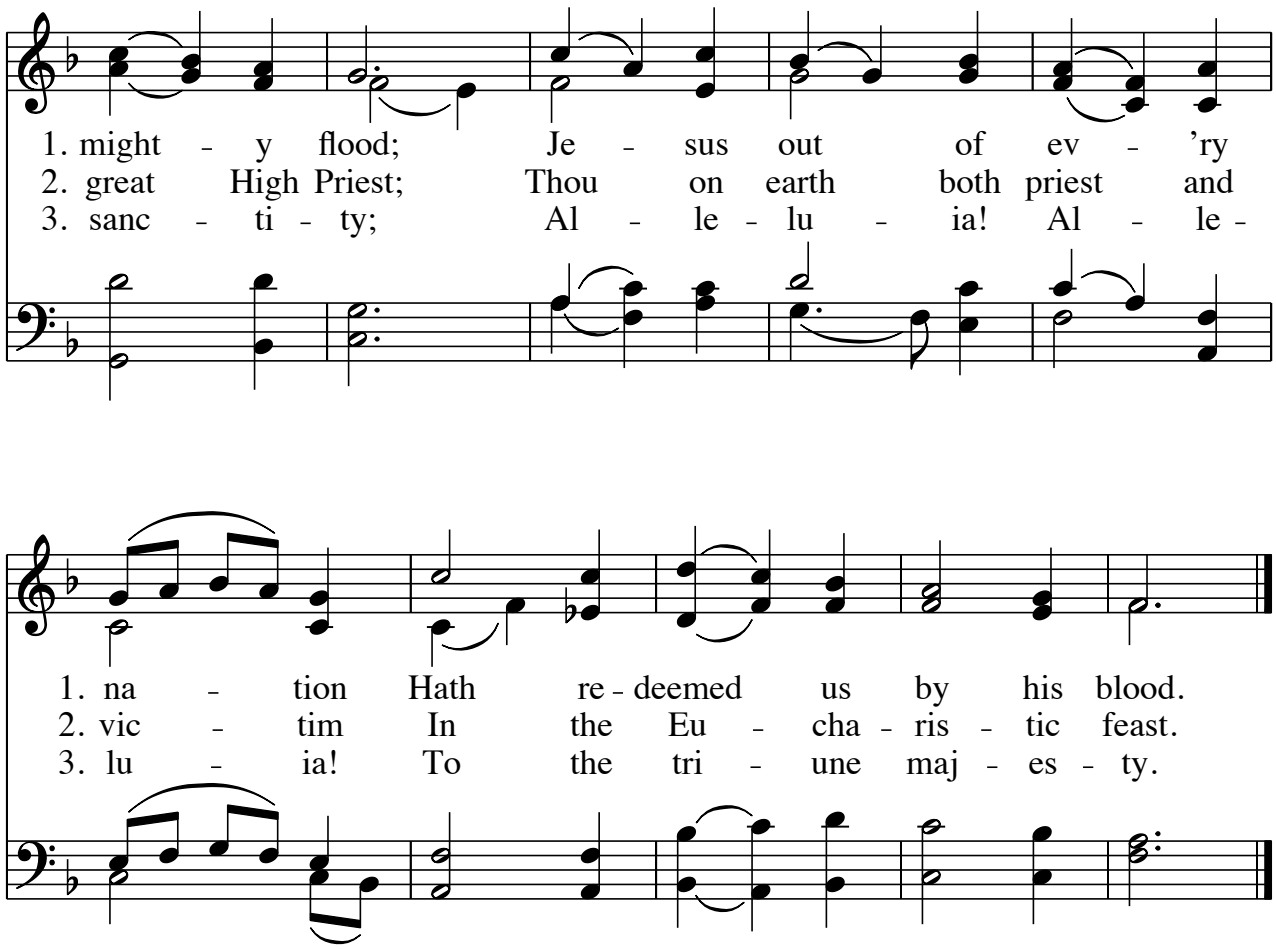

Text: 87 87 D; based on Revelation 5:9–14; William C. Dix, 1837–1898, and compilers.
Music: HYFRYDOL; Rowland H. Prichard, 1811–1887.