The Order of Holy Mass

Thanksgiving Day



Christ divides the sheep from the kids
Unknown, 6th century mosiac in Basilica of Saint Apollinare Nuovo, Italy

ST. ELIZABETH SETON
CATHOLIC CHURCH

Processional Hymn

Come Ye Thankful People, Come

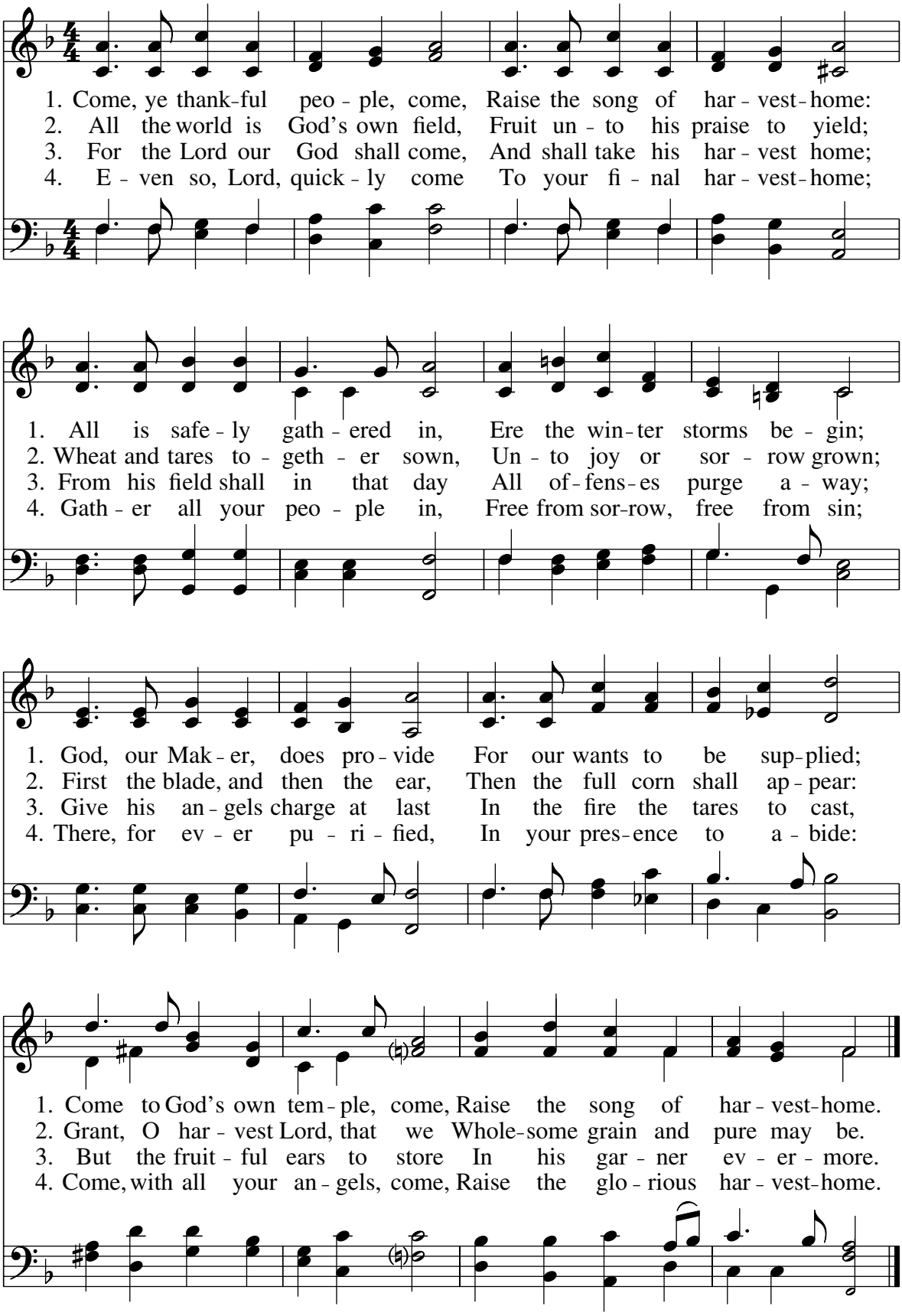

Text: 77 77 D; Henry Alford, 1810–1871, alt.
Music: ST. GEORGE'S WINDSOR; George J. Elvey, 1816–1893.

The Introductory Rites

Sign of the Cross & Greeting

Penitential Act

I confess to almighty God / and to you, my brothers and sisters, /
that I have greatly sinned / in my thoughts and in my words, /
in what I have done, / and in what I have failed to do; / **through my fault,**
through my fault, / through my most grievous fault; / therefore
I ask blessed Mary ever-Virgin, / all the Angels and Saints, / and you, my
brothers and sisters, / to pray for me to the Lord our God.

Kyrie

Mass of Renewal

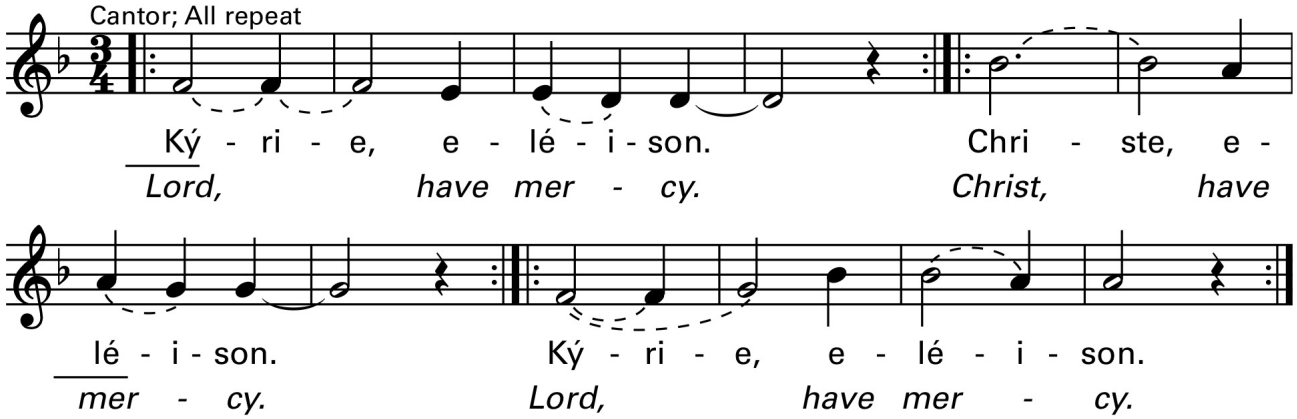

Collect

Almighty ever-living God,
whose will is to restore all things
in your beloved Son, the King of the universe,
grant, we pray,
that the whole creation, set free from slavery,
may render your majesty service
and ceaselessly proclaim your praise.
Through our Lord Jesus Christ, your Son,
who lives and reigns with you in the unity of the Holy Spirit,
God, for ever and ever.

The Liturgy of the Word

Due to USCCB Copyright restrictions - we can no longer
provide you with the readings for today however, they are linked below.

https://bible.usccb.org/bible/readings/112626-Thanksgiving

Responsorial Psalm

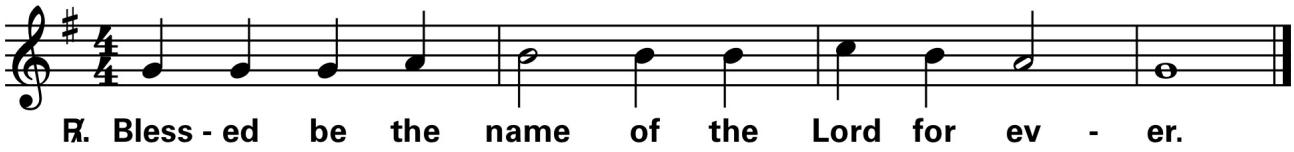

Gospel Acclamation

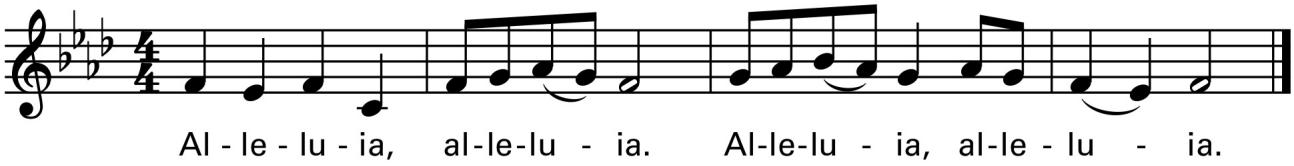

In all circumstances, give thanks,
for this is the will of God for you in Christ Jesus.

Nicene Creed

I believe in one God, the Father almighty,
maker of heaven and earth, of all things visible and invisible.

I believe in one Lord Jesus Christ, the Only Begotten Son of God, born of the Father before all ages. God from God, Light from Light, true God from true God, begotten, not made, consubstantial with the Father; through him all things were made. For us men and for our salvation he came down from heaven, and by the Holy Spirit was incarnate of the Virgin Mary, and became man.

For our sake he was crucified under Pontius Pilate, he suffered death and was buried, and rose again on the third day in accordance with the Scriptures. He ascended into heaven and is seated at the right hand of the Father. He will come again in glory to judge the living and the dead and his kingdom will have no end.

I believe in the Holy Spirit, the Lord, the giver of life, who proceeds from the Father and the Son, who with the Father and the Son is adored and glorified, who has spoken through the prophets.

I believe in one, holy, catholic and apostolic Church. I confess one Baptism for the forgiveness of sins and I look forward to the resurrection of the dead and the life of the world to come. Amen.

Universal Prayer

Offertory Hymn

For the Beauty of the Earth

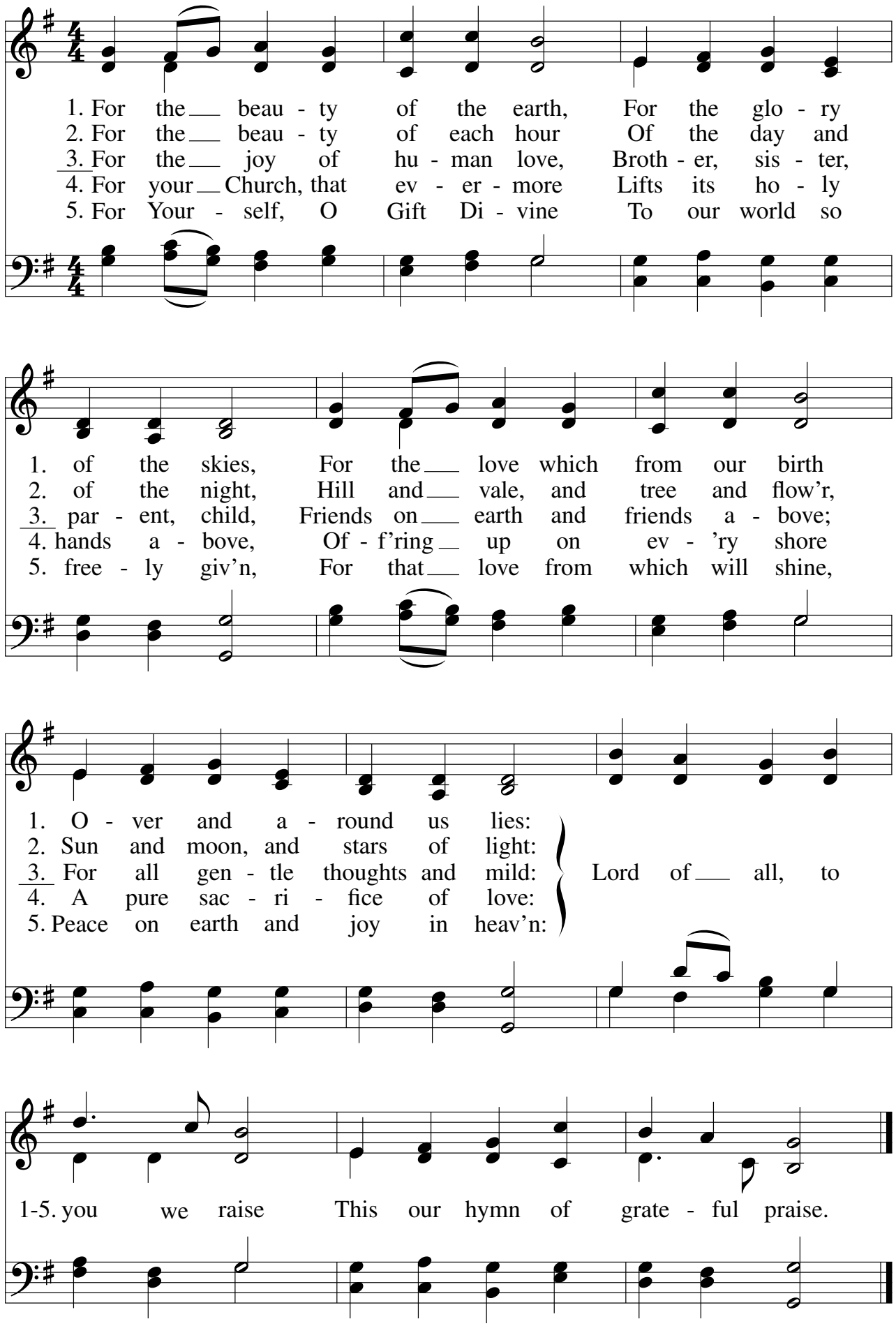

Preface Dialogue and Preface

Pray, brethren, that my sacrifice and yours may be acceptable to God,
the almighty Father.

All: May the Lord accept the sacrifice at your hands for the praise and glory of his name, for our good and the good of all his holy Church.

Sanctus

Chant Mass

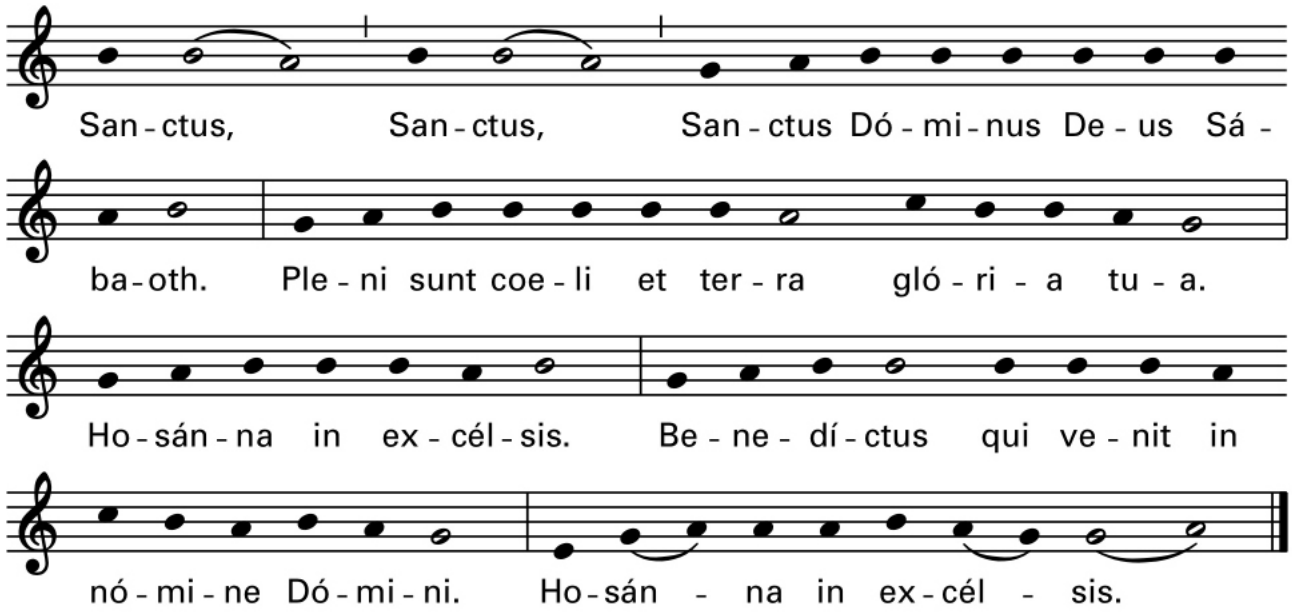

Mystérium Fidei

Chant Mass

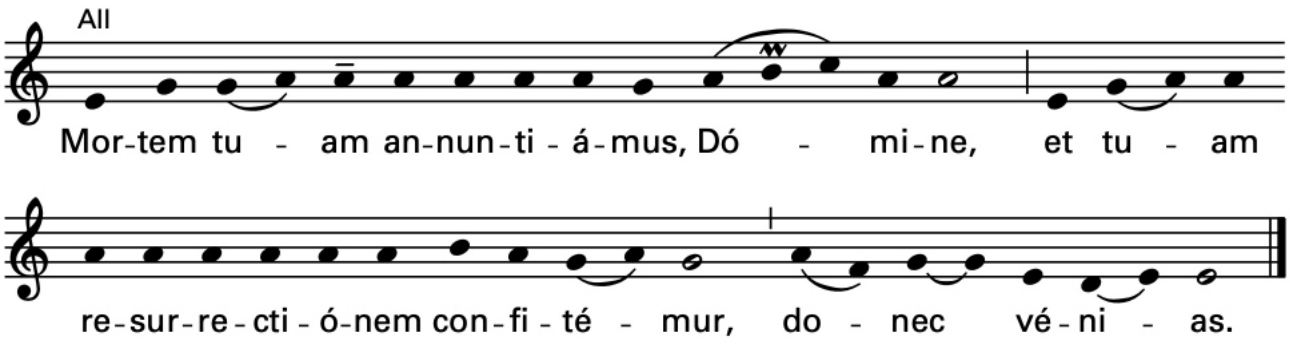

Text and music: *Chant Mass; Graduale Romanum*, 1974.

Amen

Chant Mass

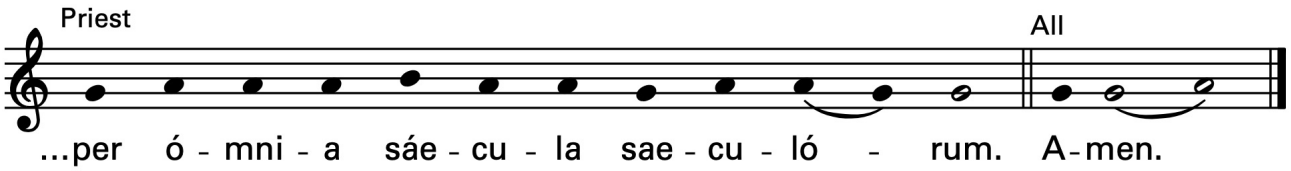

The Communion Rite

The Lord's Prayer

Our Father, who art in heaven, hallowed be thy name; thy kingdom come; thy will be done on earth as it is in heaven. Give us this day our daily bread; and forgive us our trespasses as we forgive those who trespass against us; and lead us not into temptation but deliver us from evil.

For the kingdom, the power, and the glory are yours now and forever. Amen.

Agnus Dei

Chant Mass

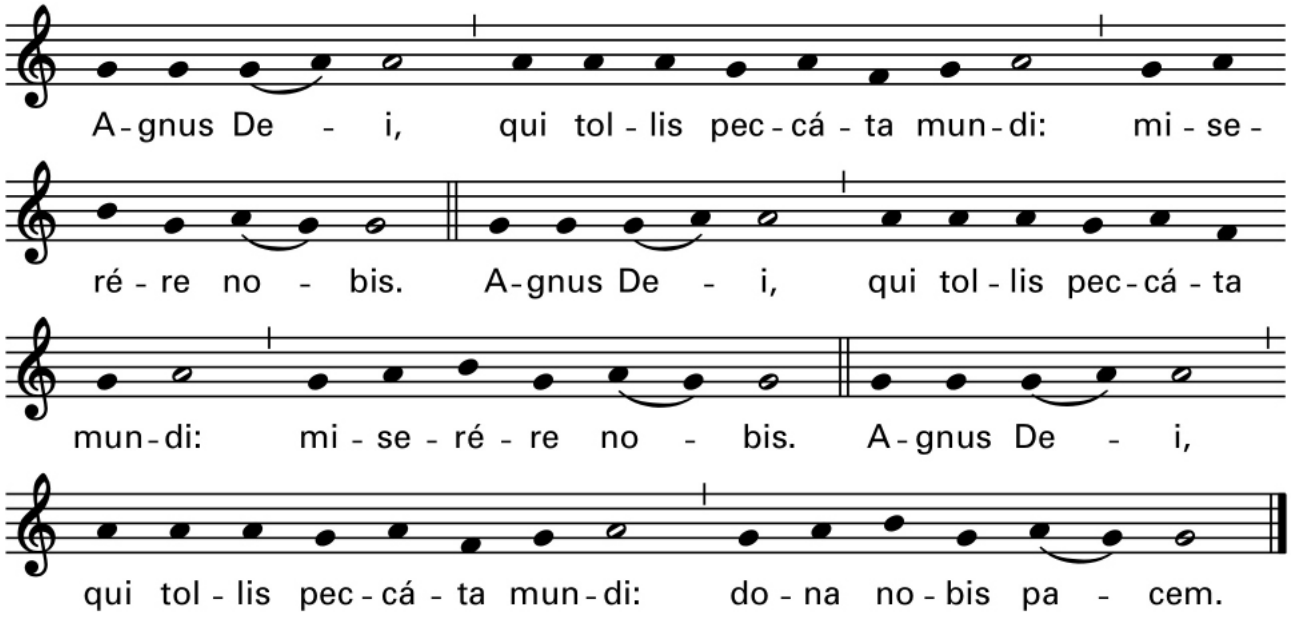

Behold the Lamb of God, behold him who takes away the sins of the world. Blessed are those called to the supper of the Lamb.

All: Lord, I am not worthy that you should enter under my roof, but only say the word and my soul shall be healed.

Communion Hymn *I Am the Bread of Life*

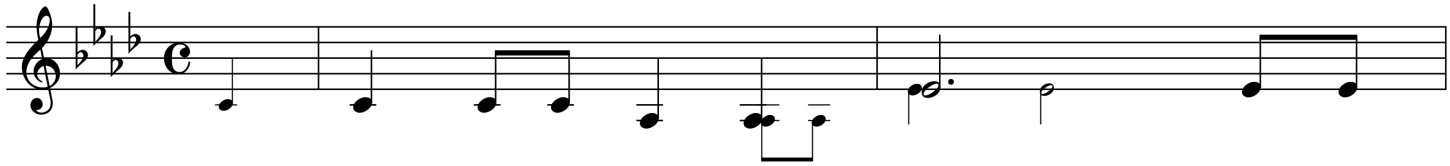

1. I am the Bread of life. You who
2. The bread that I will give is my
3. Un - less you eat of the
4. I am the Res - ur - rec - tion,
5. Yes, Lord, we be - lieve that

1. Yo soy el Pan de Vi - da. A mí
2. El pan que yo da - ré es mi
3. Si us - te - des no co - men la
4. Yo soy la Re - su-rrec-ción,
5. Sí, Se - ñor, cre - e - mos que

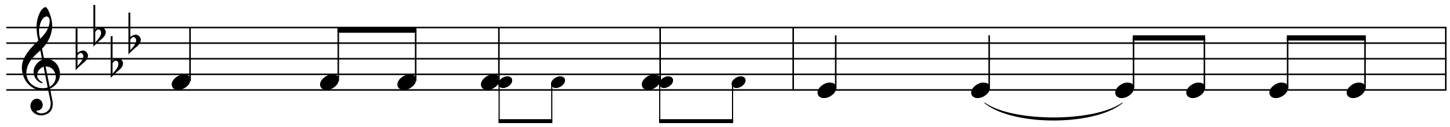

come to me shall not hun - ger; and who be -
flesh for the life of the world, and if you
flesh of the Son of Man and
I am the life. If you be -
you are the Christ, the

ven - gan: no ten-drán ham - bre. En mí
car - ne, la vi - da del mun - do. Los que
car - ne del Hi - jo del Hom - bre, y no
Yo soy la Vi - da. Si en
tú e - res el Me - sí - as, el

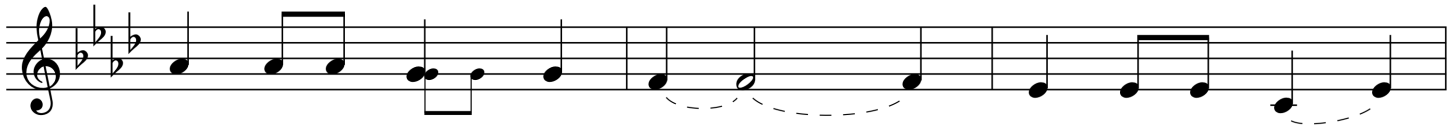

lieve in me shall not thirst. No one can come to
eat of this bread, you shall live for
drink of his blood, and drink of his
lieve in me, e - ven though you
Son of God, Who has

cre - an: no ten-drán sed. Na - die vie - ne a
co - men de es - te pan vi - vi - rán por
be - ben de su san-gre, no be - ben de su
mí us - te - des cre - en, aun - que ha - yan
Hi - jo de Dios, que has ve - ni - do al

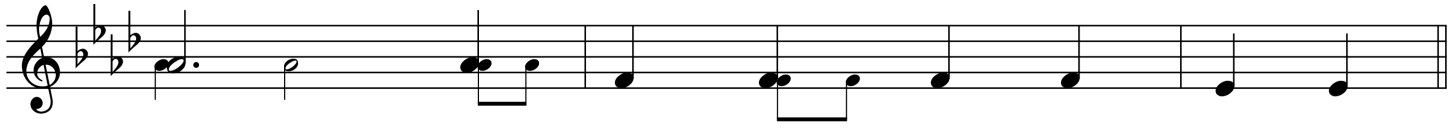

me un - less the Fa - ther beck - ons.
ev - er, you shall live for ev - er.
blood, you shall not have life with - in you.
die, you shall live for ev - er.
come in - to the world.
mí si mi Pa - dre no lo a - tra - e.
siem - pre, vi - vi - rán por siem - pre.
san - gre, no po - drán te - ner mi vi - da.
muer - to, vi - vi - rán por siem - pre.
mun - do pa - ra re - di - mir - nos.

Refrain

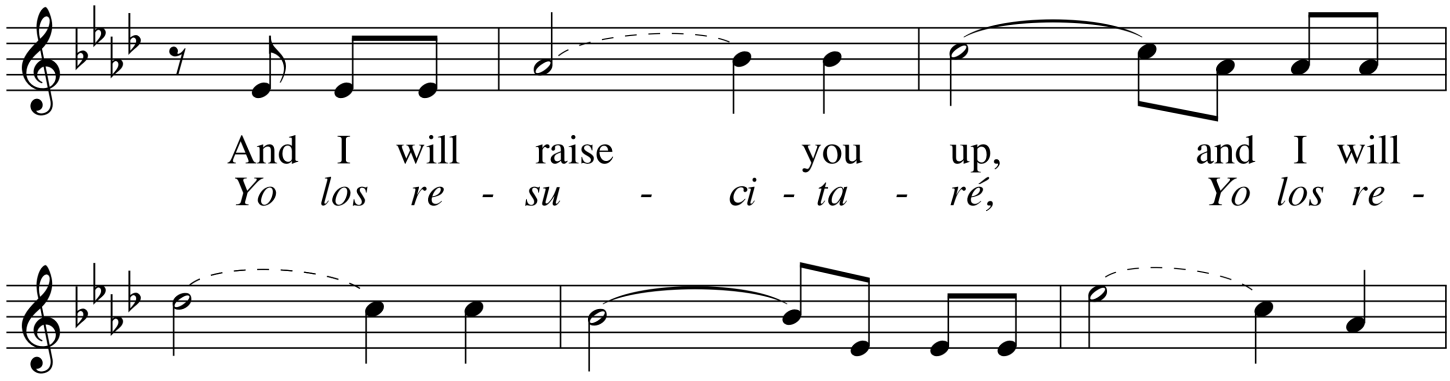

And I will raise you up, and I will
Yo los re - su - ci - ta - ré, Yo los re -

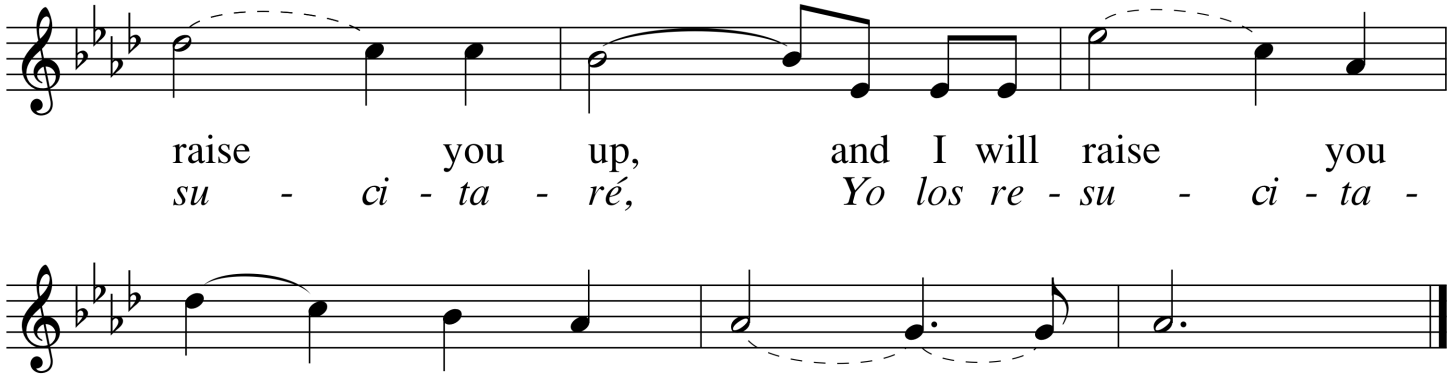

raise you up, and I will raise you
su - ci - ta - ré, Yo los re - su - ci - ta -

up on the last day.
ré en el dí - a fi - nal.

Recessional Hymn *Holy God We Praise Thy Name*

